

# Example Outdoor Smoking Shelter

## DEFINITION:

An "outdoor smoking shelter" is  
a. an attached addition to, or  
b. detached structure located on  
the same lot as  
a structure which is used for retail  
alcoholic beverage sales.

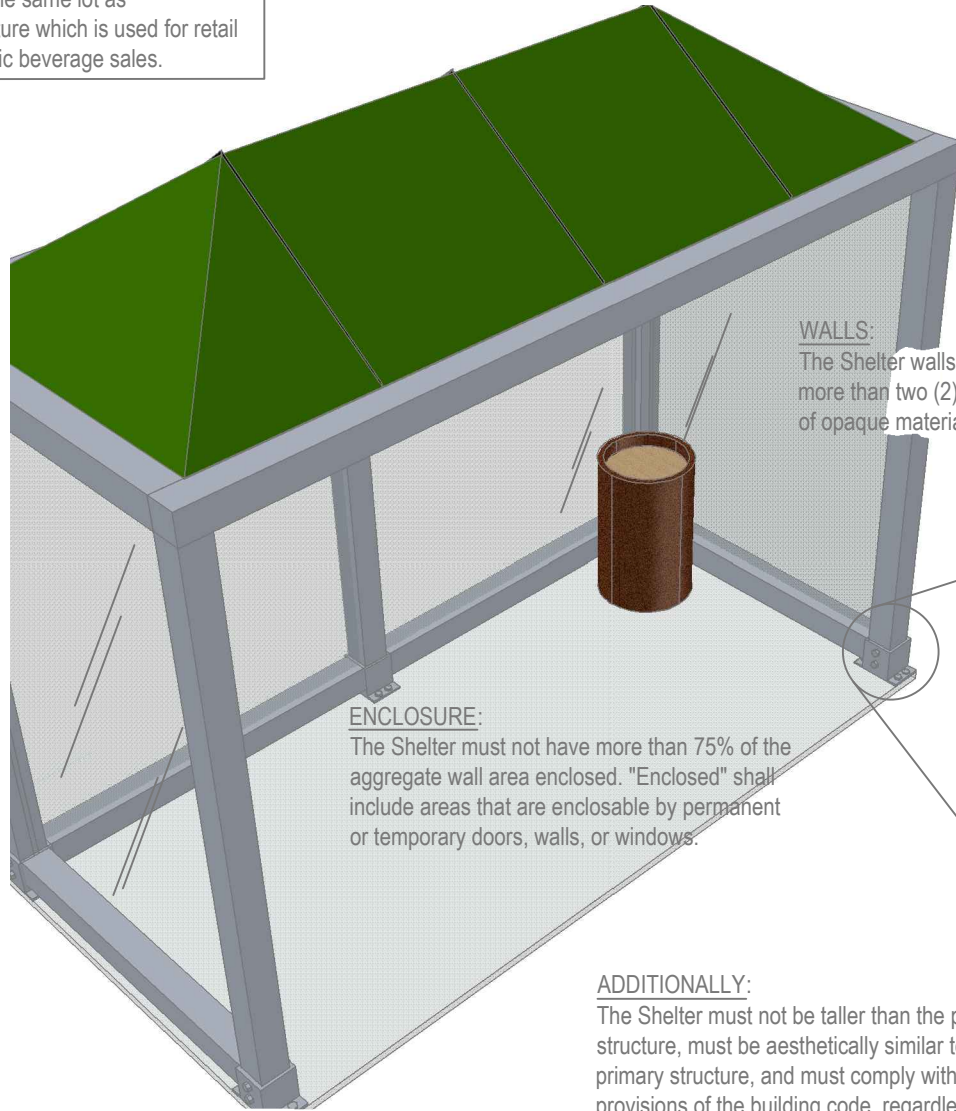

## WALLS:

The Shelter walls shall not have more than two (2) walls constructed of opaque materials.

## ENCLOSURE:

The Shelter must not have more than 75% of the aggregate wall area enclosed. "Enclosed" shall include areas that are enclosable by permanent or temporary doors, walls, or windows.

## ADDITIONALLY:

The Shelter must not be taller than the primary structure, must be aesthetically similar to the primary structure, and must comply with all provisions of the building code, regardless of size.

## LIGHTING:

The Shelter must have adequate, weatherproof lighting to illuminate the interior of the structure.

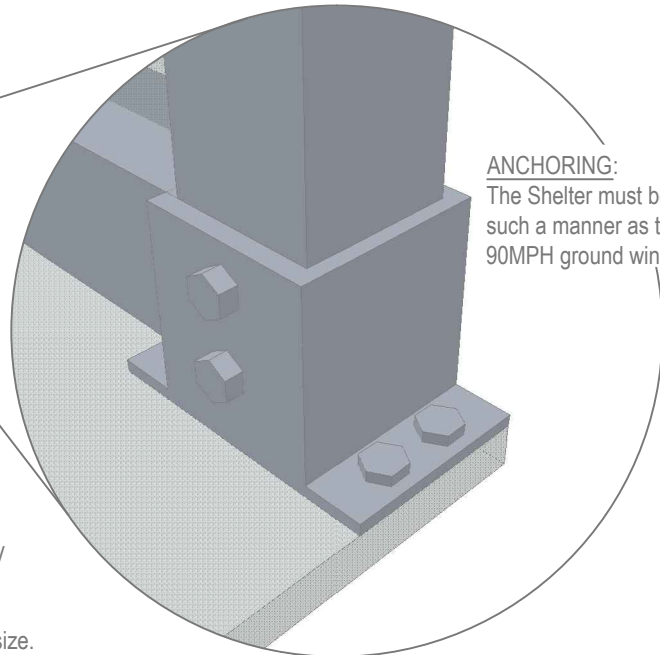

## ANCHORING:

The Shelter must be anchored in such a manner as to withstand 90MPH ground wind speed.